

SECTION KEY NOTES:

- 01 GALV. METAL WALL TILES, AS REQUIRED
- 02 STONE VINEER, FIXED WITH METAL TIES
- 03 2"x6" WOOD PLATE, TREATED
- 04 2"x4" WOOD PLATE, TREATED
- 05 STONE CAP COURSE
- 06 WOODEN BEAM: re structural
- 07 GALV. STEEL ANGLE, RE STRUCTURAL
- 08 5/8" THK. GYPSUM BOARD CEILING, FIXED TO METAL RC-1 CHANNEL WITH ROOF TRUSS
- 09 GALV. METAL RC-1 DOUBLE CHANNEL
- 10 1"x4" WOOD TRIM, PAINTED
- 11 METAL FLASHING
- 12 5/8" THK. GYPSUM BOARD AT WALL
- 13 INSULATION R-30 BATT.
- 14 SCHEDULED BASE
- 15 SCHEDULED FLOORING
- 16 1 1/2" - 1" THK. LT. WEIGHT CONCRTE ON 3/4" THK. PLYWOOD DECKING OVER TRUSS
- 17 WOOD NAILERS, AS NEEDED
- 18 1" THK. PLYWOOD DECKING, TREATED WITH WATER PROOF SHEATING ON TOP
- 19 WOODEN RAFTERS : RE STRUCTURAL
- 20 CLAY TILE ROOFING OVER LIME MORTAR BED OVER PLYWOOD DECKING
- 21 METAL TIES
- 22 WRAUGHT IRON RAILING AS DESIGNED
- 23 2"x6" DOUBLE WOOD PLATE, TREATED
- 24 R 19 BATT INSULATION @ WALL
- 25 WINDOW - AS SCHEDULED
- 26 2"x7 1/2" WOODEN PLATE, TREATED
- 27 DOOR AS SCHEDULED
- 28 R.C.C. FLOOR SLAB : RE STRUCTURAL
- 29 10"x10" WOODEN POST
- 30 WOOD STUD, 2"x6" @ 18" CENTRE TO CENTRE
- 31 ANCHOR BOLTS: RE STRUCTURAL. SEAL PLATE WITH FOAM SELANT
- 32 WOODEN TRIM 1"x7 1/2", PAINTED
- 33 WINDOW, AS SCHEDULED
- 34 WOODEN STRINGER BEAM AT STAIR RE STRUCUTRAL
- 35 PLYWOOD INFILL
- 36 2" THK. WOODEN TREAD, TREATED, WITH POLISHED LAYER ON TOP
- 37 STEEL ANGLE SHELF, SCREWED TO WOODEN TRADE ABOVE
- 38 STRINGER BEAM AT STAIRCASE
- 39 DESIGNED WOODEN TRIM AT TRADES
- 40 WOODEN CABINETS WITH ADJUSTABLE SHELVES
- 41 CONCRETE STEPS: RE STRUCTURAL
- 42 1" THK. STONE SILL, BELOW OPENING
- 43 1"x4" WOOD BLOCKING
- 44 STEEL I BEAM, re structural
- 45 RIDGE CAP - CLAY TILES
- 46 RIGID INSULATION BELOW ROOF SHEATING (R:30 BATT.) U.N.O.
- 47 STONE SILL PLATE
- 48 12" THK. DOUBLE STUD WALL
- 49 WOOD LINTEL-EXPOSED TO ATMOSPHERE, TREATED.

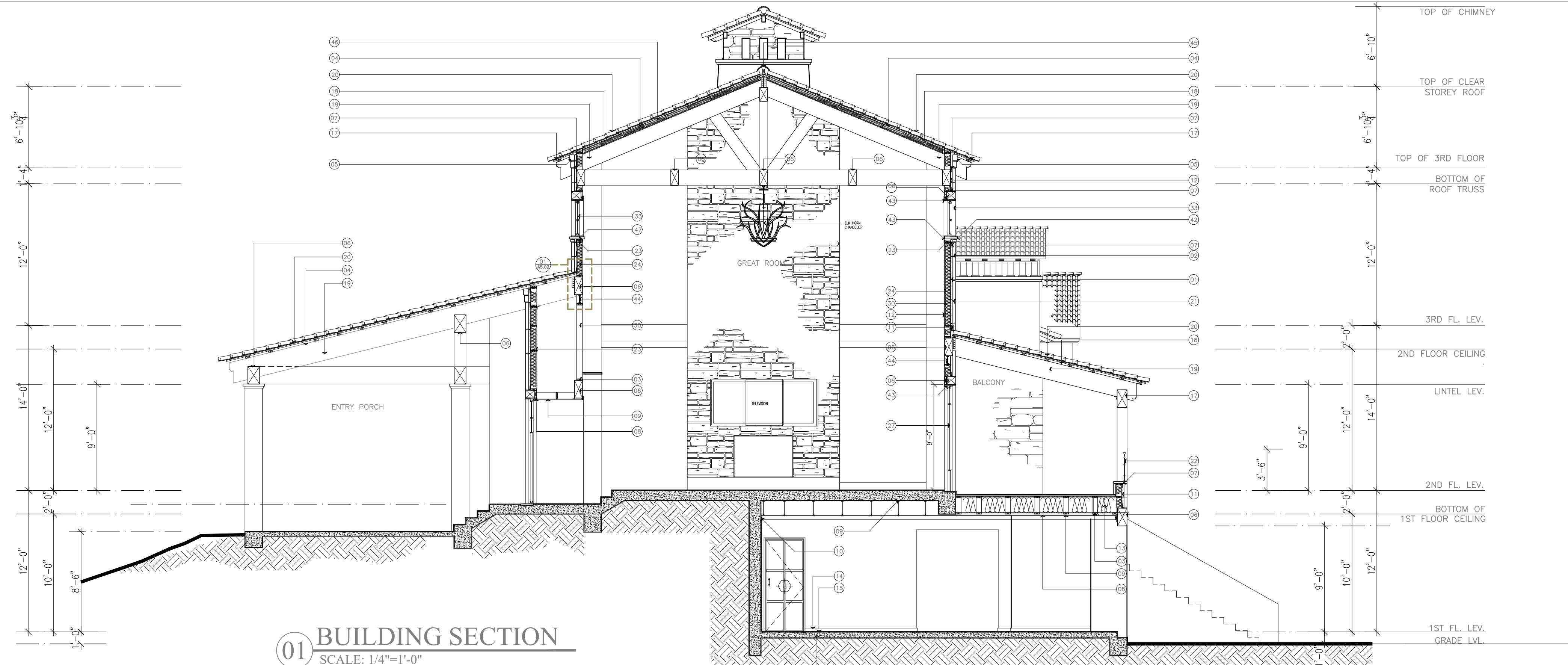

01 BUILDING SECTION
SCALE: 1/4"=1'-0"

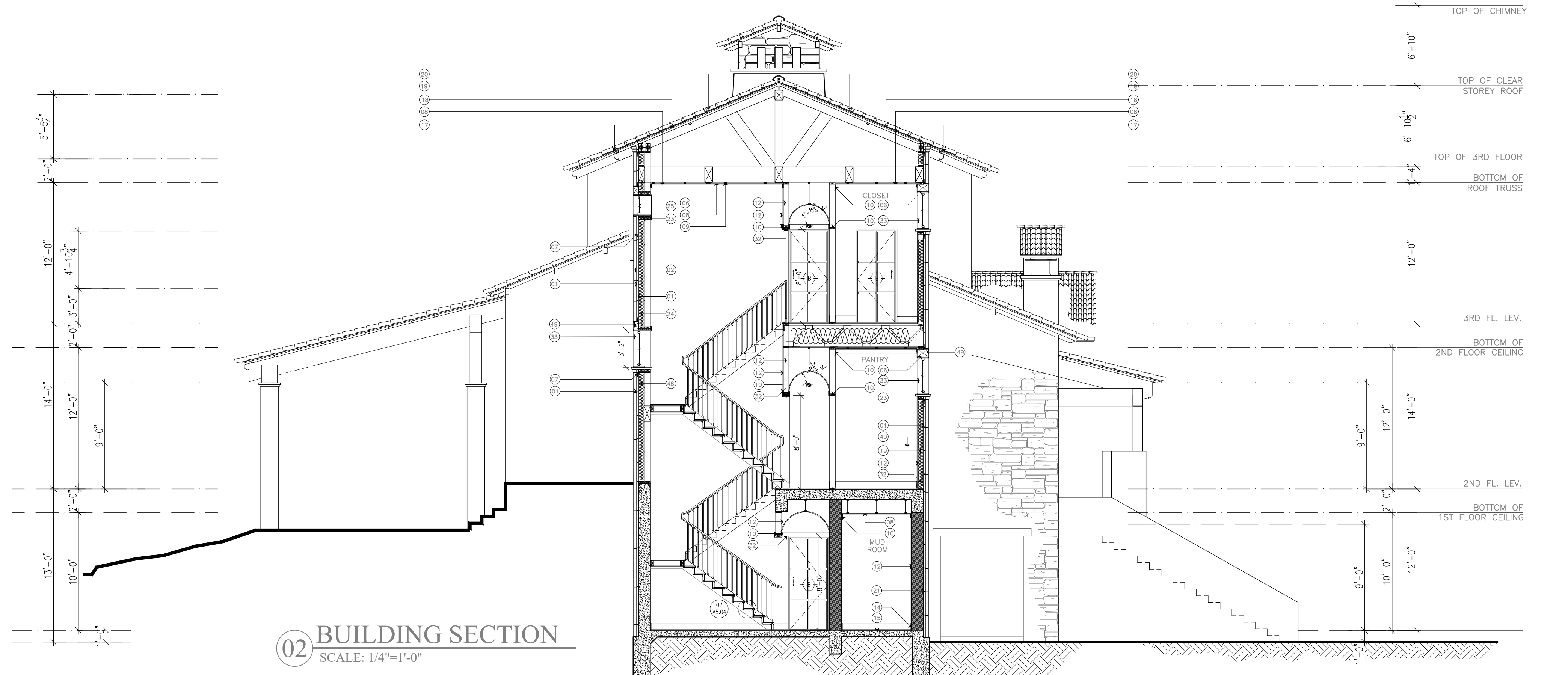

02 BUILDING SECTION
SCALE: 1/4"=1'-0"

LEGEND OF SYMBOLS:

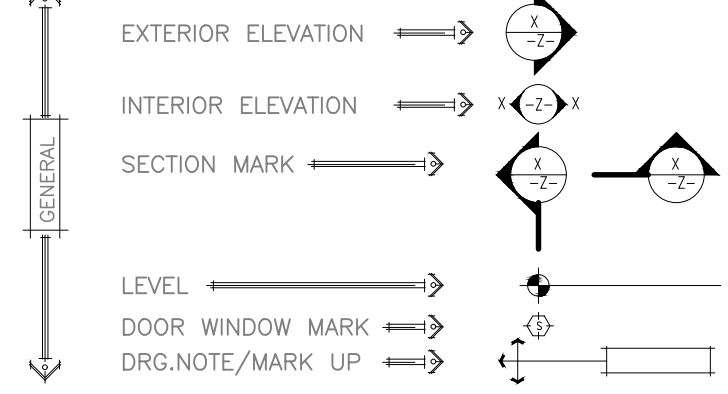

LEGEND OF MATERIALS:

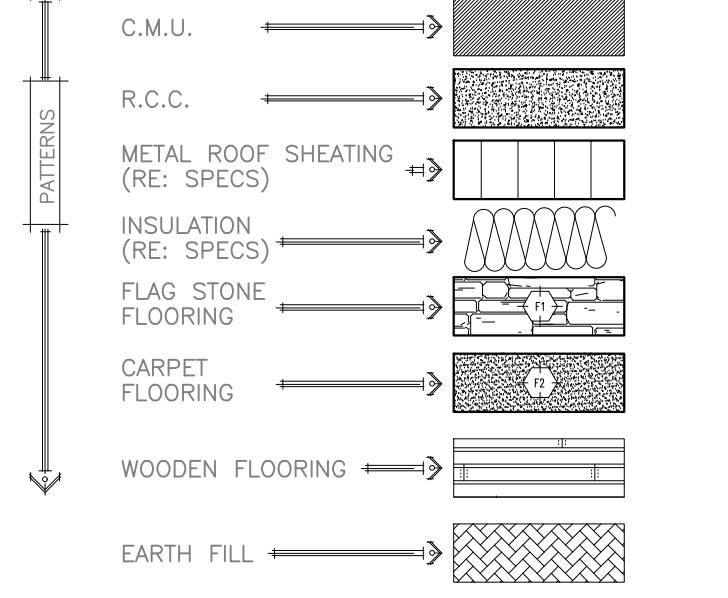

NOTE: KEYED NOTES ARE LISTED FOR A5.01 - A5.04 BUILDING SECTIONS. SOME NOTES LISTED BELOW MAY NOT APPLY TO THIS SHEET.

Architects
Planners

Melton Henry Architectural Group
1001 West Loop South, Suite 720
Houston, Texas 77027
Tel: (713) 972-0277 Fax: (713) 972-0315

THE RESERVE AT LAKE TRAVIS

MODEL HOME
MC COMBS

REVISIONS
Date Issued For

Architect
Melton Henry Architectural Group
1001 West Loop South, Suite 720
Houston, Texas 77027
Tel: (713) 972-0277
Fax: (713) 972-0315

Civil Engineer

Structural Engineer

M.E.P. Engineer

Landscape Architect

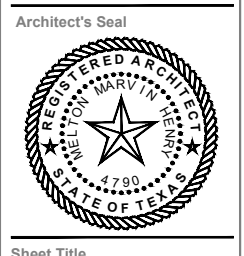

SECTION

Project No.
Drawn By:
Checked By:
Date: 23rd JUNE 2008
SHEET NO.

A5.01